

A FUN PICTURE TO COLOR!

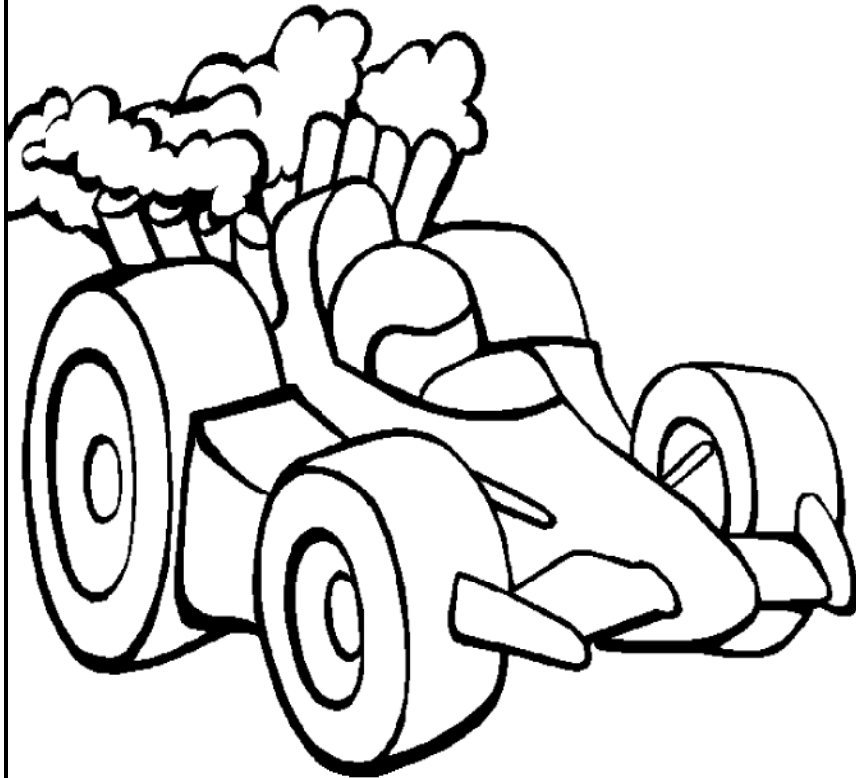

LET'S PRACTICE OUR KEYBOARD!

With your Right Hand, sing and play the Mary Had a Little Lamb:

Mi Re Do Re Mi Mi Mi [Re Re Re Mi Sol Sol]
Mi Re Do Re Mi Mi Mi [Re Re Mi Re Do]

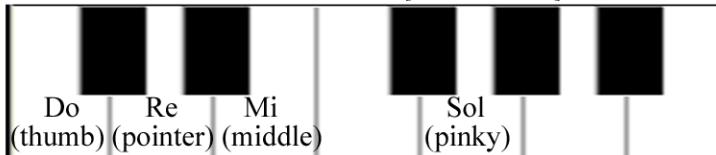

LET'S PRACTICE OUR RHYTHM!

Clap and say this rhythm

(song name: Shortnin' Bread)



Can you draw this rhythm?
(not required)

LET'S PRACTICE OUR NOTE-NAMING!

Point to each note and try to remember it's name

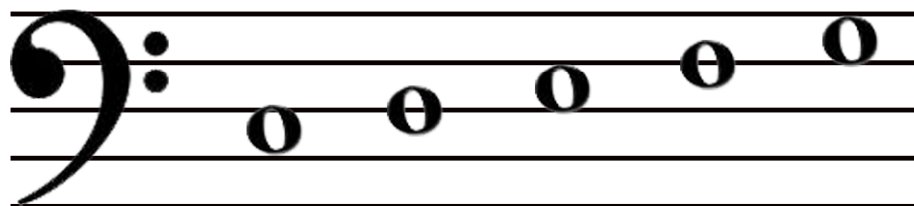

Do

DID YOU KNOW.....

TODAY WE SANG
Race Cars
Indian Drum Song

 This is called a BASS (Base) CLEF.
The word BASS means low sounds

WHAT IS YOUR NAME?